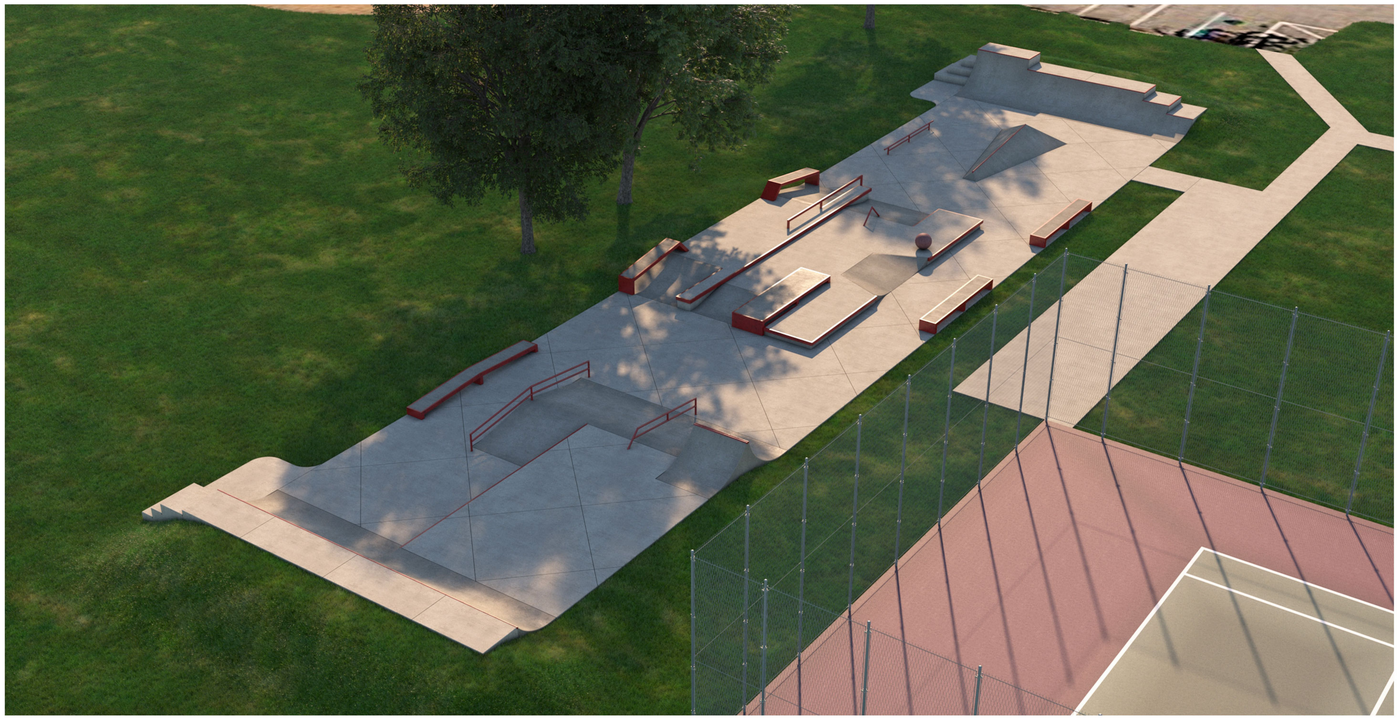

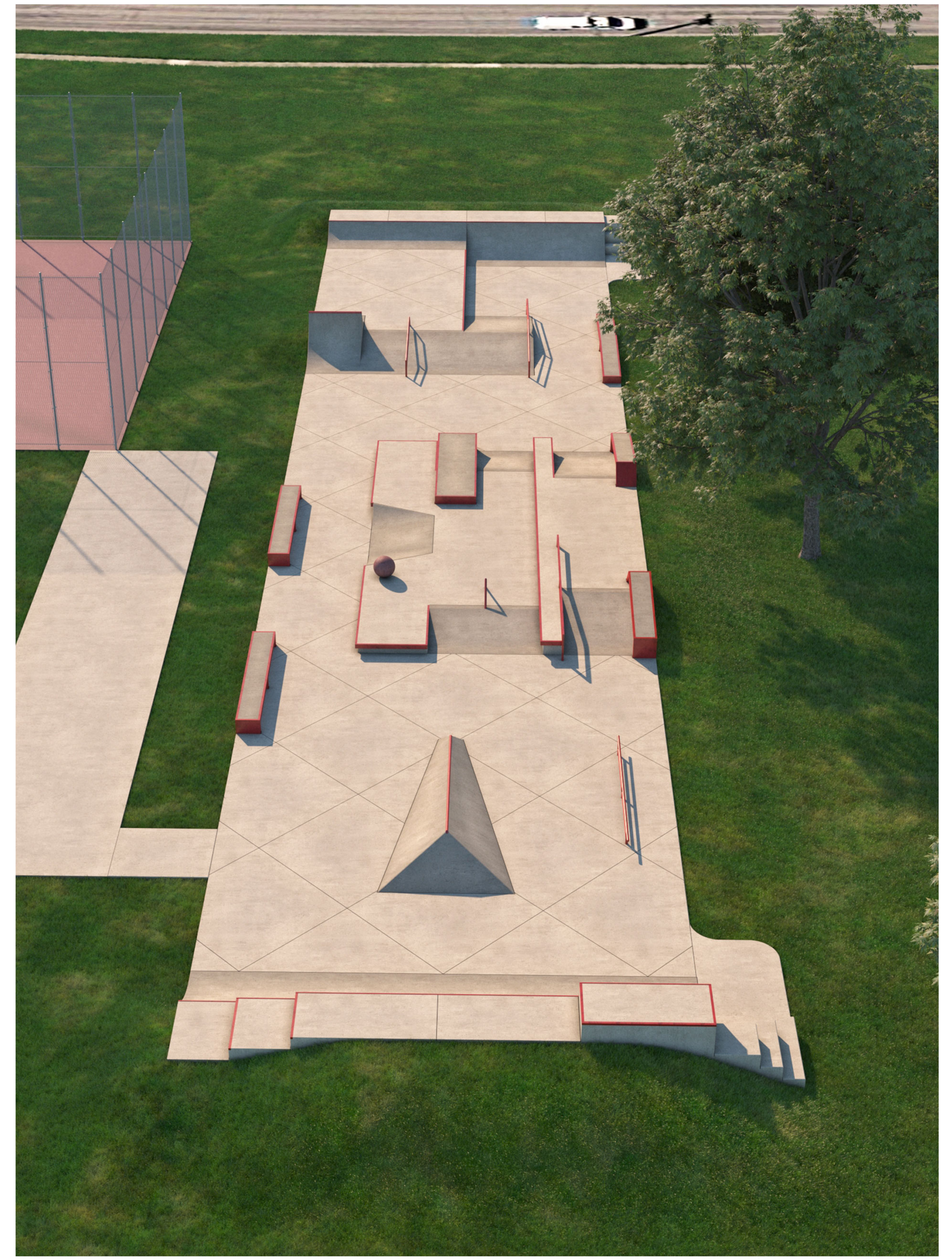

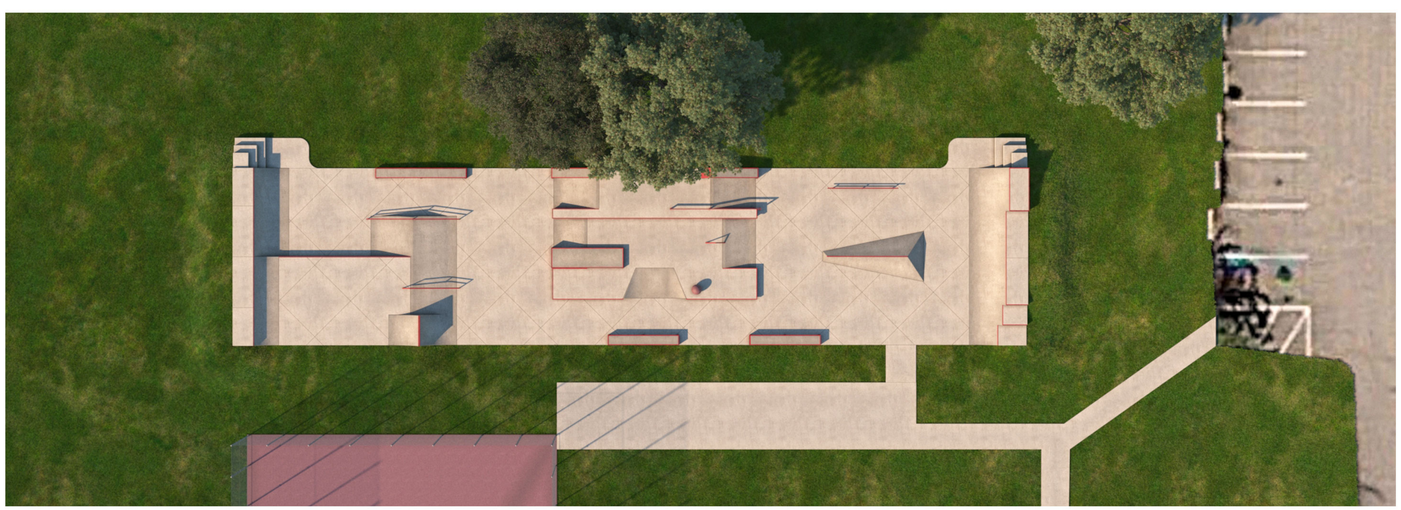

SPOHN RANCH SKATEPARKS

THE CITY OF West Des Moines

LEGION PARK SKATEPARK

CONCEPT DESIGN 3.12.20