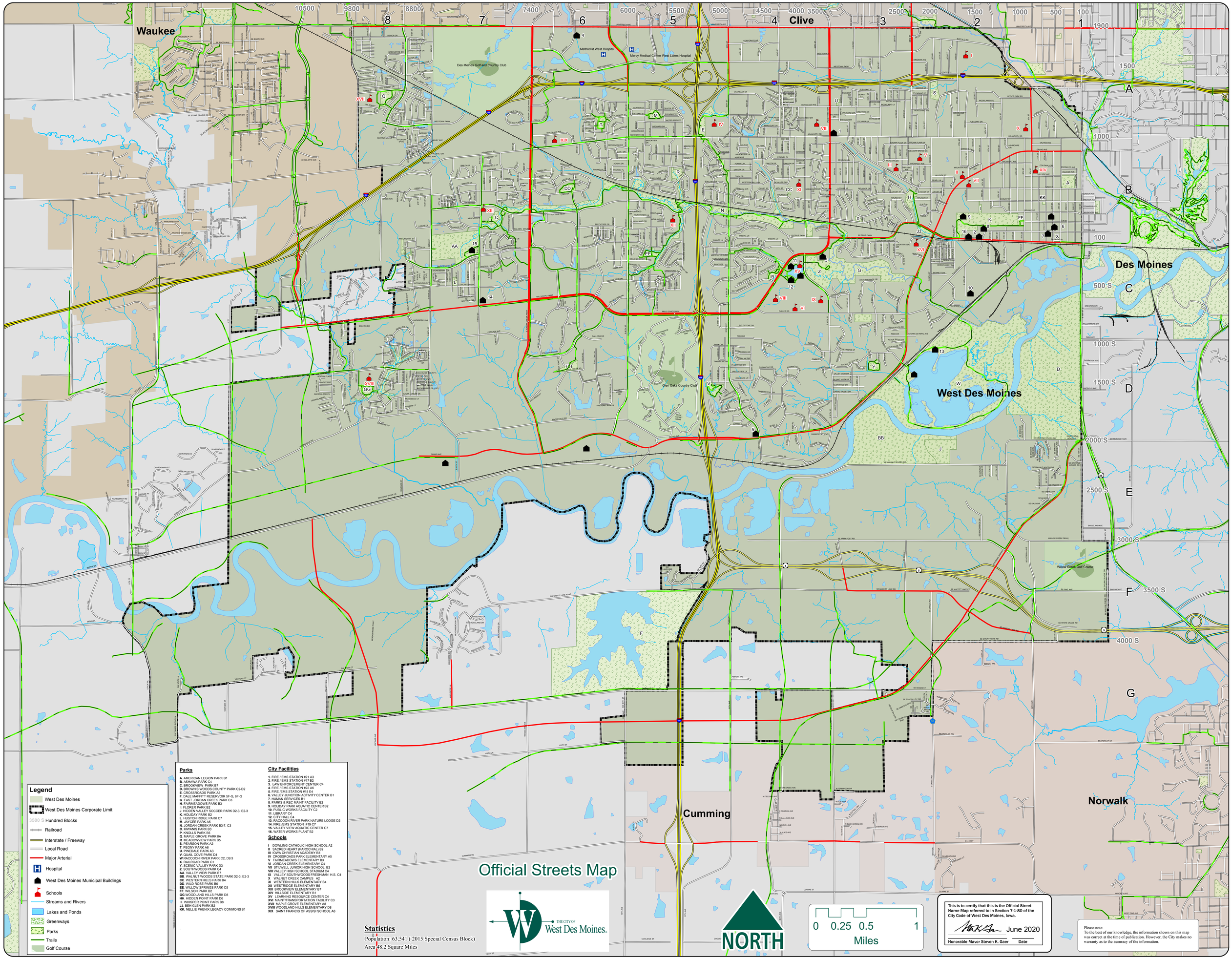
Official Streets Map
Waukee
Clive
Des Moines
West Des Moines
Cumming
Norwalk
Des Moines Golf and Country Club
Methodist West Hospital
Mercy Medical Center West Lakes Hospital
Glen Oaks Country Club
Willow Creek Golf Course
Legend
West Des Moines
West Des Moines Corporate Limit
3500 S Hundred Blocks
Railroad
Interstate / Freeway
Local Road
Major Arterial
Hospital
West Des Moines Municipal Buildings
Schools
Streams and Rivers
Lakes and Ponds
Greenways
Parks
Trails
Golf Course
Parks
A. AMERICAN LEGION PARK B1
B. ASHAWA PARK C4
C. BROOKVIEW PARK B7
D. BROWN'S WOODS COUNTY PARK C2-D2
E. CROSSROADS PARK A5
F. DALE MAFFITT BESERVOIR 5F-G, 6F-G
G. EAST JORDAN CREEK PARK C3
H. FAIRMEADOWS PARK B3
I. FLORER PARK B2
J. HIDDEN VALLEY SOCCER PARK D2-3, E2-3
K. HOLIDAY PARK B2
L. HUSTON RIDGE PARK C7
M. JAYCEE PARK A5
N. JORDAN CREEK PARK B3-7, C3
O. KIWANIS PARK B3
P. KNOLLS PARK B5
Q. MAPLE GROVE PARK 8A
R. MEADOWVIEW PARK B5
S. PEARSON PARK A2
T. PEONY PARK A6
U. PINEDALE PARK A3
V. QUAIL COVE PARK D4
W. RACCOON RIVER PARK C2, D2-3
X. RAILROAD PARK C1
Y. SCENIC VALLEY PARK D3
Z. SOUTHWOODS PARK C4
AA. VALLEY VIEW PARK B7
BB. WALNUT WOODS STATE PARK D2-3, E2-3
CC. WESTERN HILLS PARK B4
DD. WILD ROSE PARK B6
EE. WILLOW SPRINGS PARK C5
FF. WILSON PARK B2
GG. WOODLAND HILLS PARK D8
HH. HIDDEN POINT PARK D6
II. WHISPER POINT PARK B8
JJ. BEH GLEN PARK B2
KK. NELLIE PHENIX LEGACY COMMONS B1
City Facilities
1. FIRE / EMS STATION #21 A3
2. FIRE / EMS STATION #17 B2
3. LAW ENFORCEMENT CENTER C4
4. FIRE / EMS STATION #22 A6
5. FIRE /EMS STATION #18 E4
6. VALLEY JUNCTION ACTIVITY CENTER B1
7. HUMAN SERVICES B1
8. PARKS & REC MAINT FACILITY B2
9. HOLIDAY PARK AQUATIC CENTER B2
10. PUBLIC WORKS FACILITY C2
11. LIBRARY C4
12. CITY HALL C4
13. RACCOON RIVER PARK NATURE LODGE D2
14. FIRE /EMS STATION #19 C7
15. VALLEY VIEW AQUATIC CENTER C7
16. WATER WORKS PLANT B2
Schools
I DOWLING CATHOLIC HIGH SCHOOL A2
II SACRED HEART (PAROCHIAL) B2
III IOWA CHRISTIAN ACADEMY B3
IV CROSSROADS PARK ELEMENTARY A5
V FAIRMEADOWS ELEMENTARY B3
VI JORDAN CREEK ELEMENTARY C4
VII STILWELL JUNIOR HIGH SCHOOL B2
VIII VALLEY HIGH SCHOOL STADIUM C4
IX VALLEY SOUTHWOODS FRESHMAN H.S. C4
X WALNUT CREEK CAMPUS A2
XI WESTERN HILLS ELEMENTARY B4
XII WESTRIDGE ELEMENTARY B5
XIII BROOKVIEW ELEMENTARY B7
XIV HILLSIDE ELEMENTARY B1
XV LEARNING RESOURCE CENTER C4
XVI MAINT/TRANSPORTATION FACILITY C3
XVII MAPLE GROVE ELEMENTARY A8
XVIII WOODLAND HILLS ELEMENTARY D8
XIX SAINT FRANCIS OF ASISSI SCHOOL A6
Statistics
Population: 63,541 (2015 Special Census Block)
Area 48.2 Square Miles
THE CITY OF West Des Moines.
NORTH
0 0.25 0.5 1
Miles
This is to certify that this is the Official Street Name Map referred to in Section 7-1-80 of the City Code of West Des Moines, Iowa.
June 2020
Honorable Mayor Steven K. Gaer
Date
Please note:
To the best of our knowledge, the information shown on this map was correct at the time of publication. However, the City makes no warranty as to the accuracy of the information.