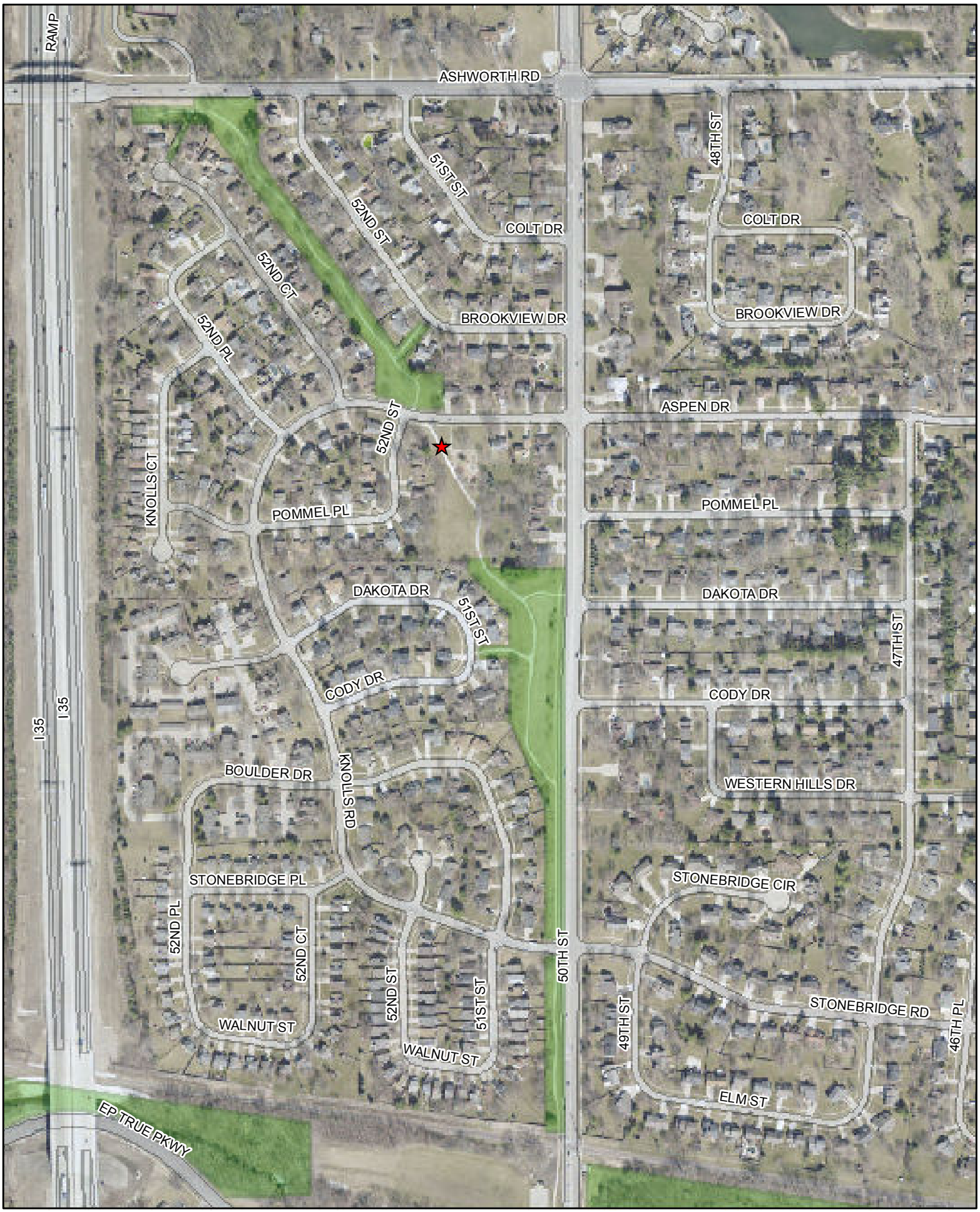

THE CITY OF WEST DES MOINES CITY OF WEST DES MOINES DEPARTMENT OF PARKS AND RECREATION PARKS DIVISION 4200 MILLS CIVIC PKWY (515) 222-3444 WEST DES MOINES, IOWA 50265 FAX. NO. (515) 222-3459	TITLE: KNOLLS TRAIL (SHIVE-HATTERY)			
	LOCATION: FROM JORDAN CREEK PARK TO CROSSROADS PARK			
	DRAWN BY: JRN	DATE: 8/9/2017	SCALE: -	SHEET: 1 of 1

N

0 230 460 Feet