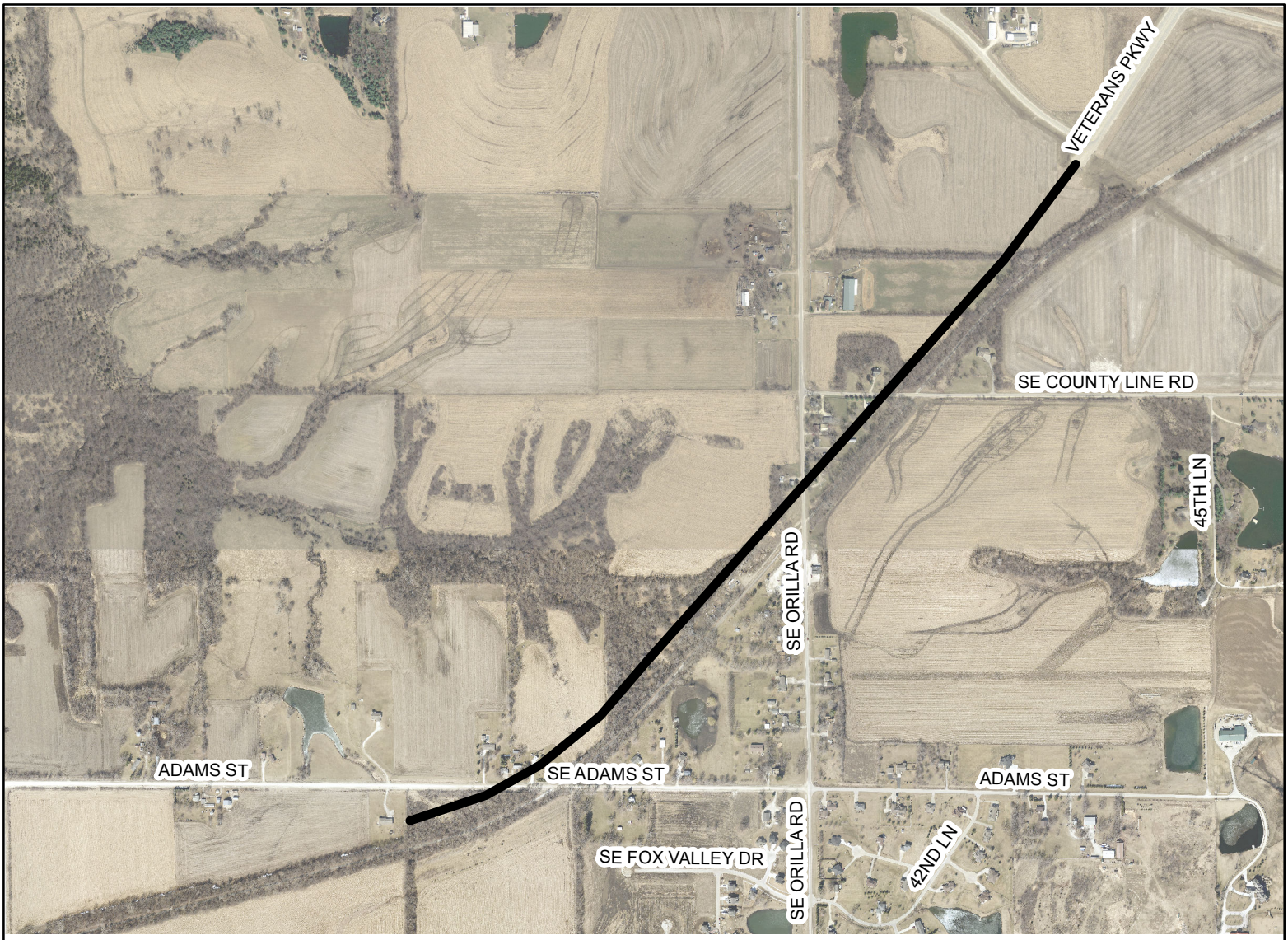

VICINITY MAP

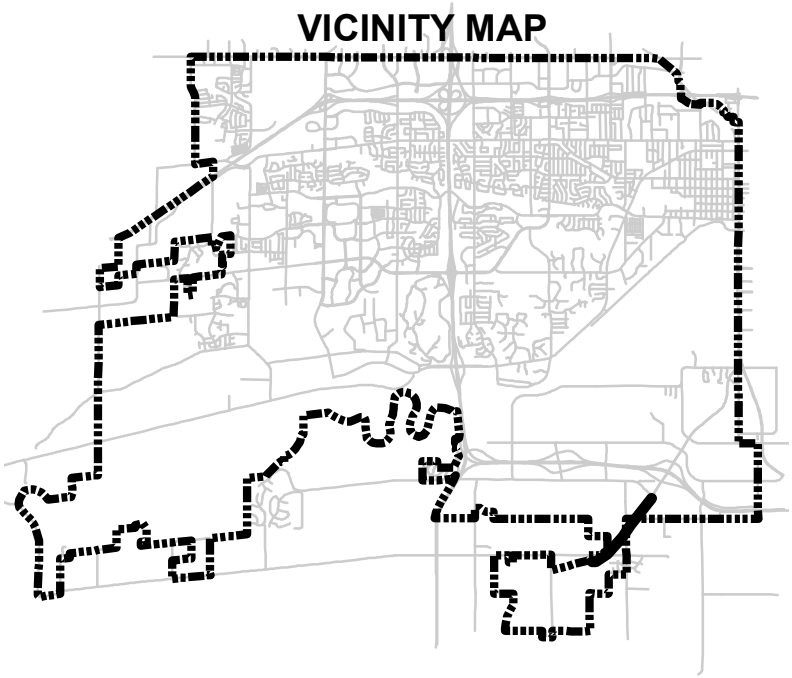

LEGEND

PROJECT LOCATION

N
W E
S

THE CITY OF WEST DES MOINES

PROJECT: **Veterans Parkway**

LOCATION: **SE Maffitt Lake Road to Adams Street**

DRAWN BY: JDR	DATE: 8/31/16	PROJECT: 0510-007-2017	SHT. 1 of 1