No Change From Previous Reading

CITY OF WEST DES MOINES
CITY COUNCIL MEETING COMMUNICATION

DATE: November 27, 2017

ITEM:

Motion - Approval of Traffic Code Amendments
Truck Routes
South 60th Street – Mills Civic Parkway to Grand Avenue
Second Reading, Waive Third Reading, and Adoption of Ordinance in Final Form

FINANCIAL IMPACT:

None.

BACKGROUND:

This ordinance will designate South 60th Street as a truck route between Mills Civic Parkway and Grand Avenue. 60th Street is currently designated as a truck route from University Avenue to Mills Civic Parkway and this change would continue this designation on south to Grand Avenue.

RECOMMENDATION:

City Council Adopt:

Motion approving Second Reading, Waive Third Reading, and Adoption of Ordinance in Final Form

Lead Staff Member: Jim Dickinson, P.E. JD

STAFF REVIEWS

Department Director	Bret Hodne, Public Services Director RBH
Appropriations/Finance	Tim Stiles, Finance Director
Legal	
Agenda Acceptance	KW

PUBLICATION(S) (if applicable)			**SUBCOMMITTEE REVIEW** (if applicable)			
Published In	Des Moines Register		Committee	Public Services		
Dates(s) Published			Date Reviewed	November 6, 2017		
			Recommendation	Yes	No	Split

ORDINANCE NO.

AN ORDINANCE AMENDING THE CITY CODE OF THE CITY OF WEST DES MOINES, IOWA, 2014, BY AMENDING PROVISION PERTAINING TO THE TRAFFIC CODE RELATING TO OFFICIAL TRAFFIC CONTROLS.

BE IT ORDAINED BY THE CITY COUNCIL OF THE CITY OF WEST DES MOINES, IOWA,

SECTION 1. TITLE 6: (MOTOR VEHICLE AND TRAFFIC), CHAPTER 9: SECTION 6-9-12-2: TRUCK ROUTES: is hereby amended by revising the following paragraph:

Delete:

Street	From	To
Sixtieth (South) Street	Wistful Vista Drive	Mills Civic Parkway

Add:

Street	From	To
Sixtieth (South) Street	Wistful Vista Drive	Grand Avenue

SECTION 2. REPEALER. All Ordinances or parts of Ordinances in conflict with the provision of this Ordinance are hereby repealed.

SECTION 3. SEVERABILITY. If any section, provisions, sentence, clause, phrase or part of this Ordinance shall be adjudged invalid or unconstitutional, such adjudication shall not affect the validity of the Ordinance as a whole or any provision, section, subsection, sentence, clause, phrase or part hereof not adjudged invalid or unconstitutional.

SECTION 4. VIOLATION. Any person who violates the provisions of this Ordinance, upon conviction, shall be punished with a fine not to exceed $100.00 plus applicable surcharge and court costs.

SECTION 5. WHEN EFFECTIVE. This Ordinance shall be in full force and effect from and after its passage, adoption, and publication as required by law.

PASSED AND APPROVED this 27th day of November, 2017

_____
Steven K. Gaer, Mayor

ATTEST:

_____
Ryan T. Jacobson
City Clerk

Published in the Des Moines Register this _____ day of _____.

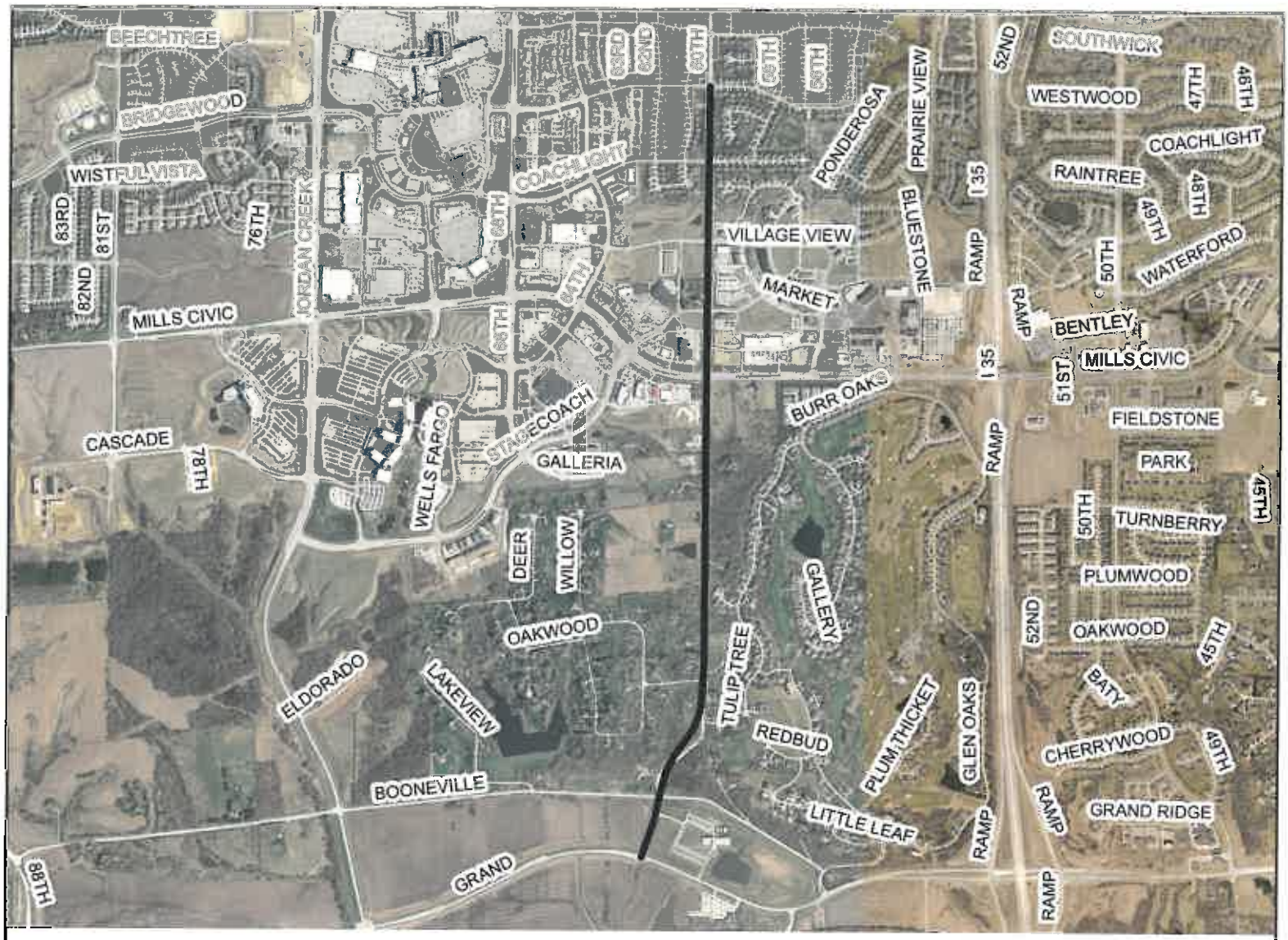

VICINITY MAP

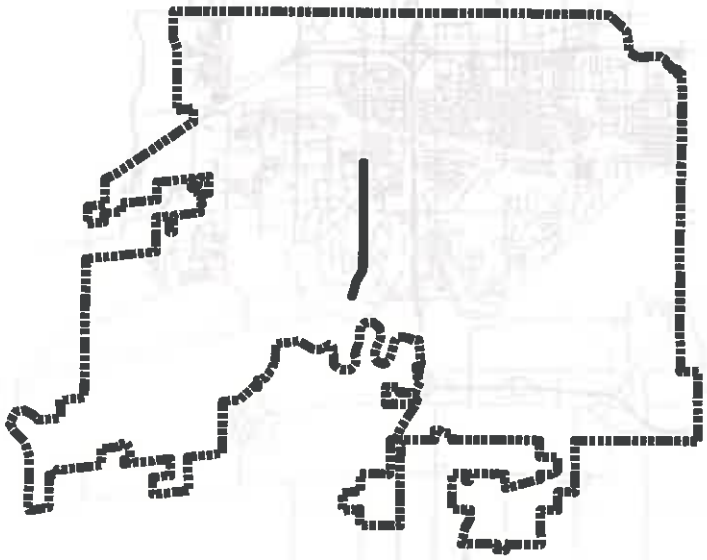

LEGEND

PROJECT LOCATIONS ▬▬▬

N
W E
S

THE CITY OF WEST DES MOINES

PROJECT:	**Approval of Traffic Code Amendment, Truck Routes**
LOCATION:	**South 60th Street - Wistful Vista Drive to Grand Avenue**

DRAWN BY: REF	DATE: 11-13-2017	SHT. 1 of 1