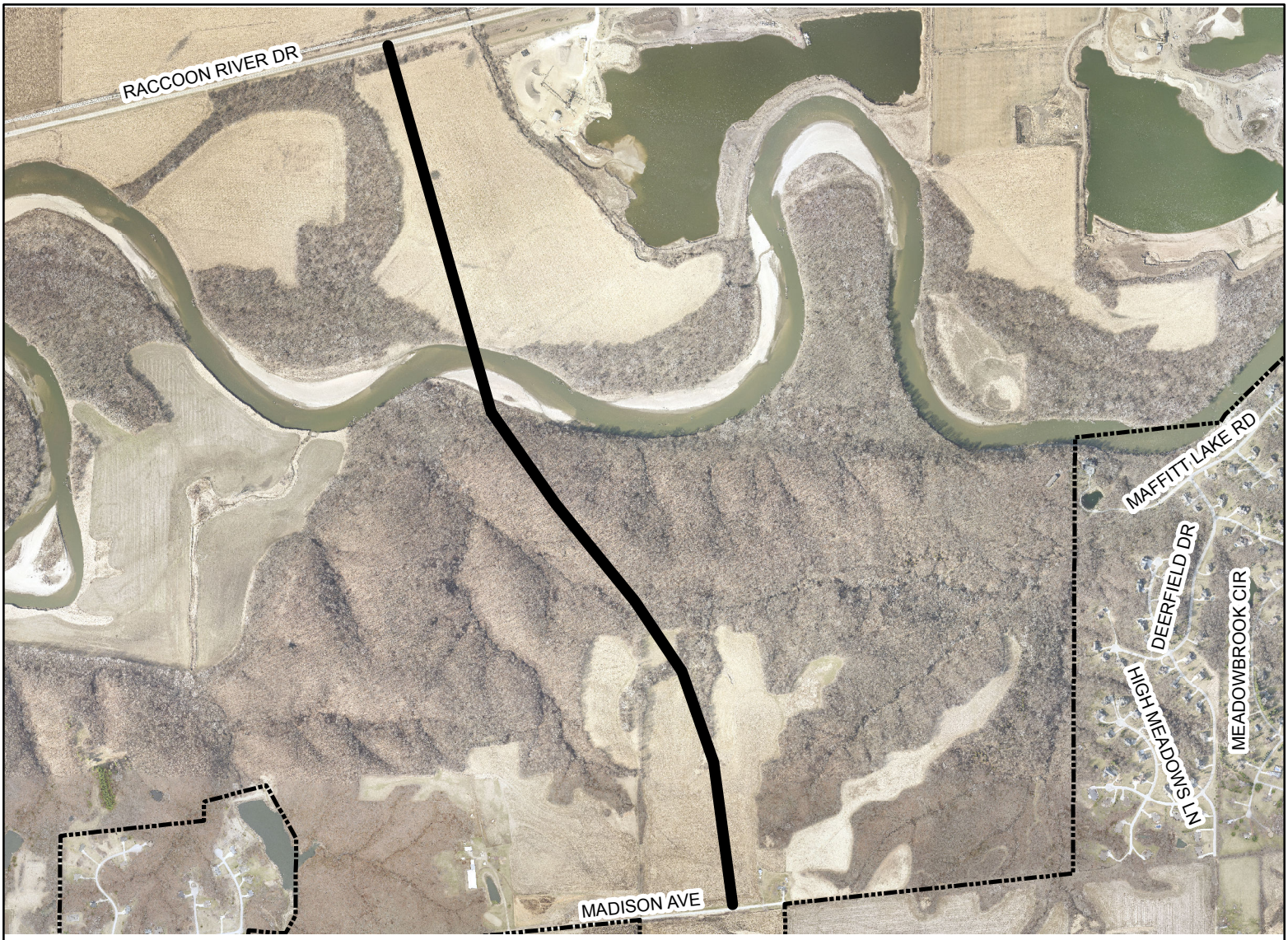

VICINITY MAP

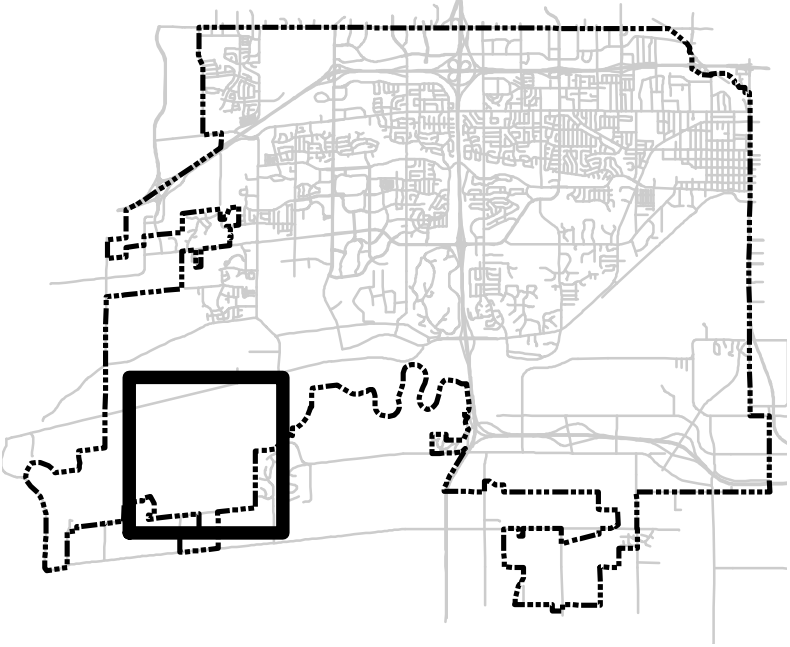

LEGEND

PROJECT LOCATION

N
W E
S

THE CITY OF WEST DES MOINES

PROJECT:

South Grand Prairie Parkway

LOCATION:

SW Madison Avenue to Raccoon River Drive

DRAWN BY: JDR	DATE: 2/27/2017	PROJECT: 0510-062-2015	SHT. 1 of 1