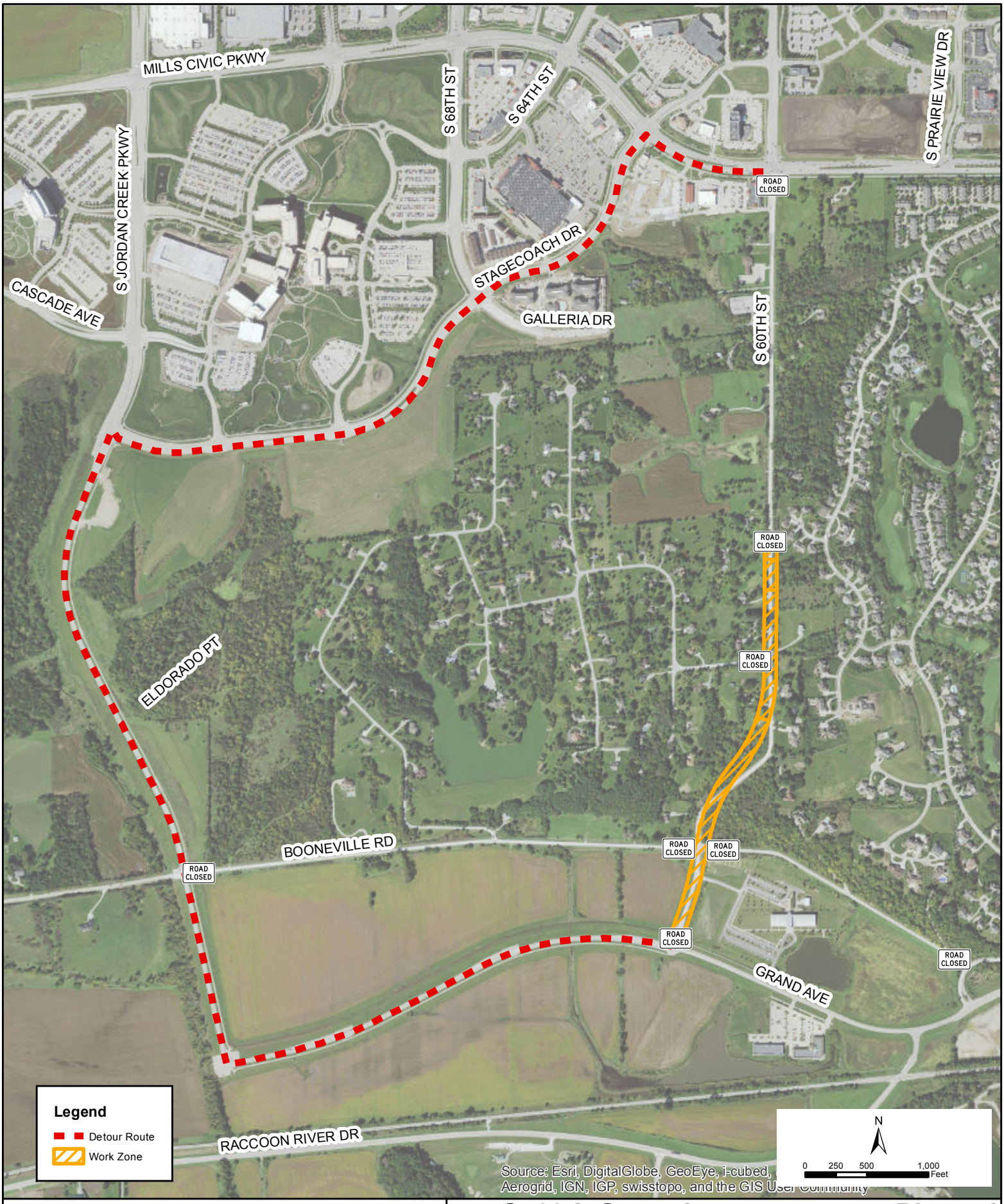

CITY OF WEST DES MOINES
ENGINEERING SERVICES
4200 MILLS CIVIC PARKWAY
WEST DES MOINES, IOWA 50265
PH: 515.222.3620 FAX: 515.273.0602

PROJECT: **S. 60th Street Improvements - Phase 1**

PROJECT NO. - 0510-021-2014

LOCATION: **Detour Map**

DRAWN BY: BJM	DATE: 5/26/2016	SHT. 1 OF 1