Legend
Gray boxes are additional duty assignments
Dash-line boxes indicate "liaison" roles
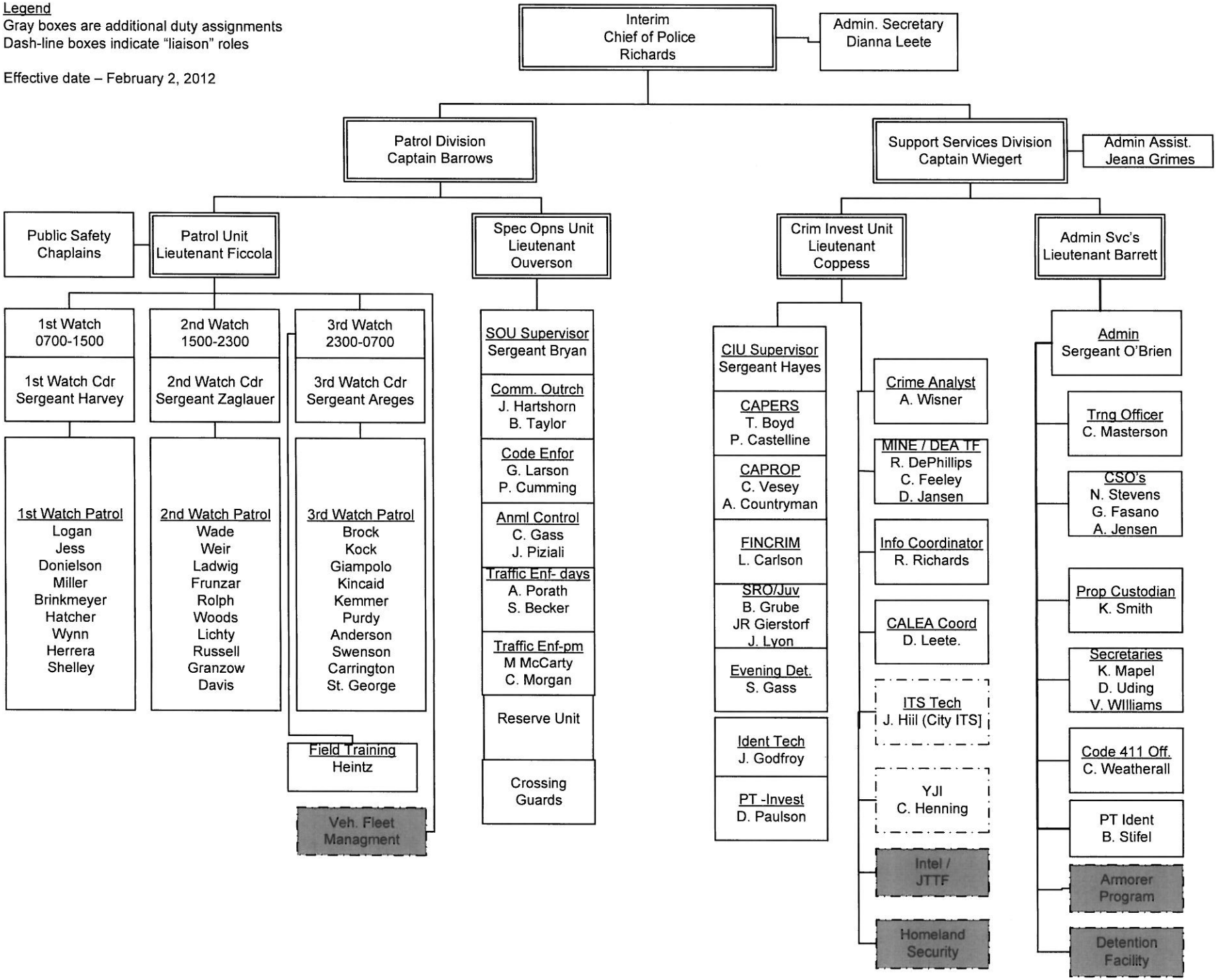
Effective date – February 2, 2012