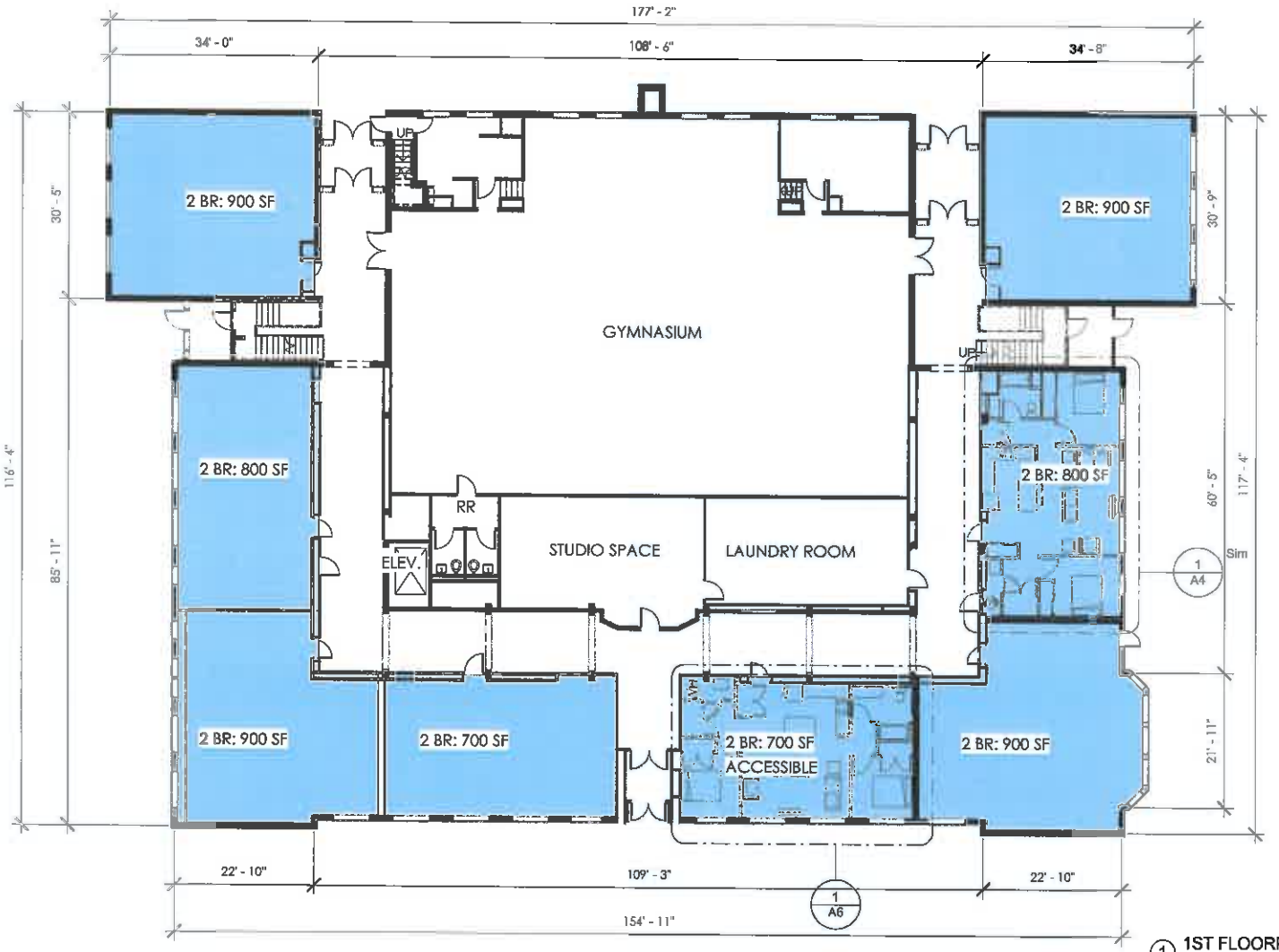

1 1ST FLOORPLAN
1/16" = 1'-0"

ASK STUDIO

PHENIX SCHOOL HOUSING
COMMUNITY HOUSING INITIATIVES, INC.

WEST DES MOINES, IA

ISSUE DATE:
08.18.2014
CDBG
SUBMITTAL

A1

PROJECT XXXXX

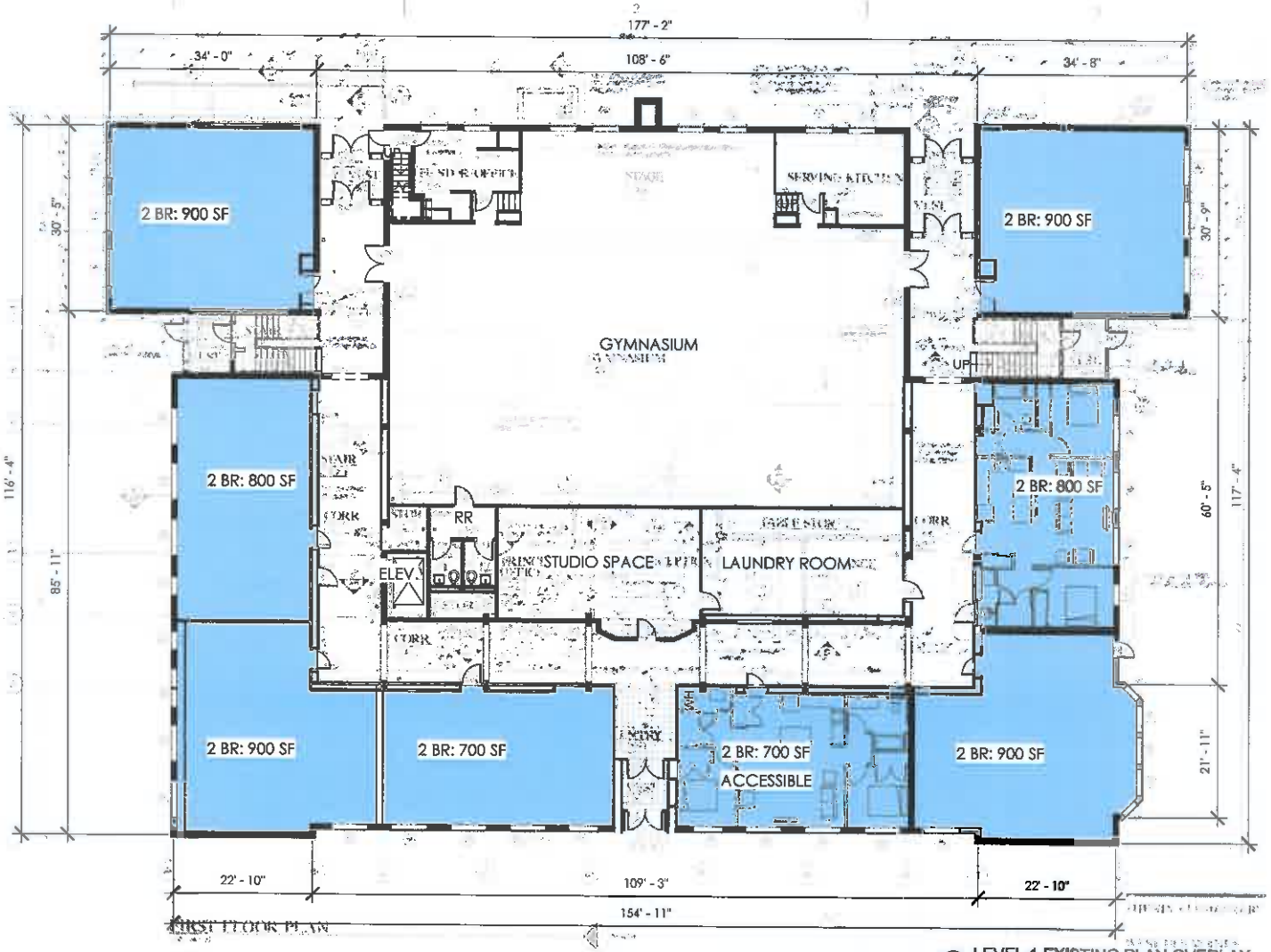

1 LEVEL 1 EXISTING PLAN OVERLAY
1/16" = 1'-0"

ASK STUDIO

PHENIX SCHOOL HOUSING
COMMUNITY HOUSING INITIATIVES, INC.

WEST DES MOINES, IA

ISSUE DATE:
08.18.2014
CDBG
SUBMITTAL

A 1.5

PROJECT XXXXX

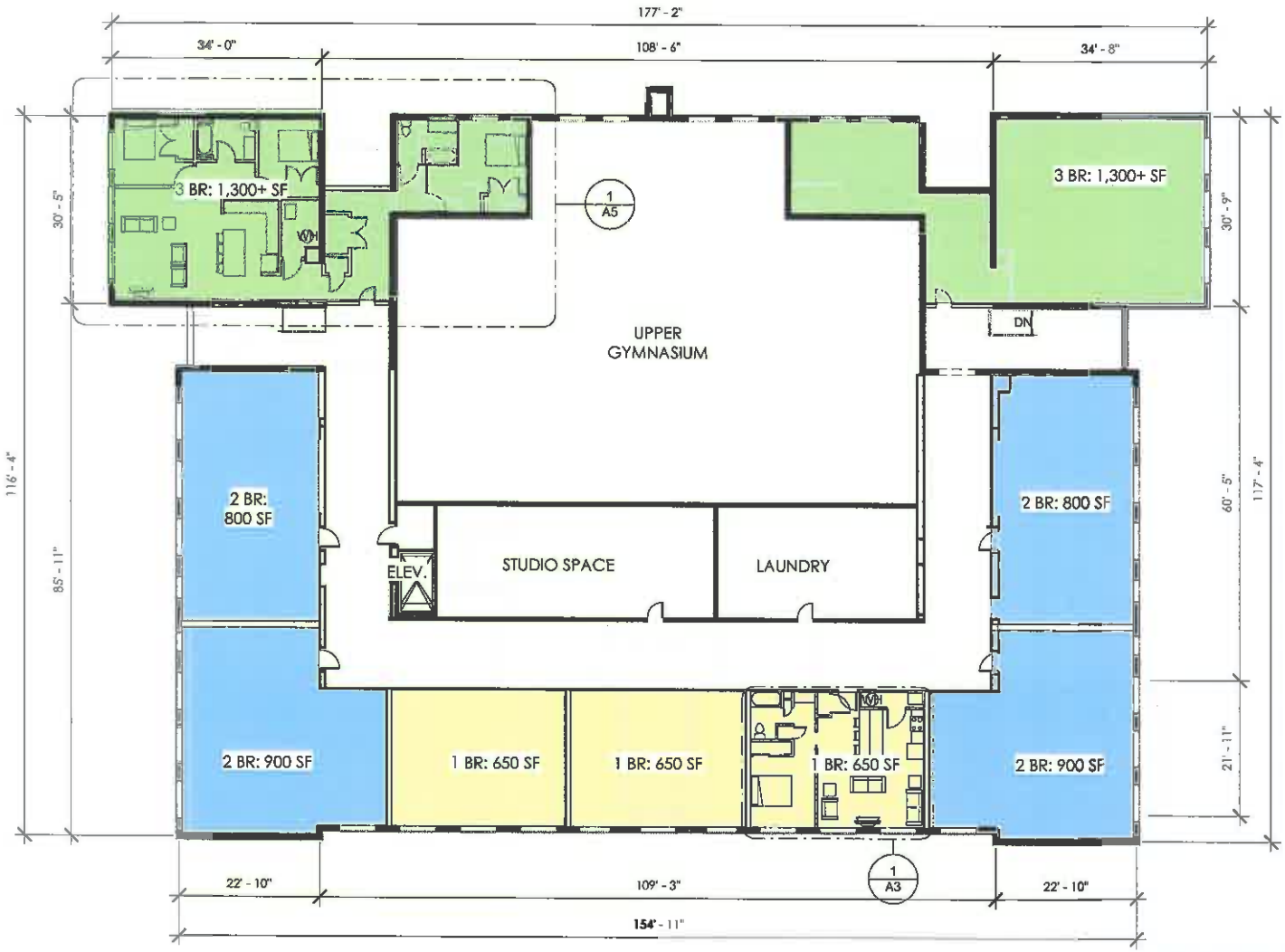

1 2ND FLOORPLAN
1/16" = 1'-0"

ASK STUDIO

COPYRIGHT 2014
ASK STUDIO

PHENIX SCHOOL HOUSING
COMMUNITY HOUSING INITIATIVES, INC.

WEST DES MOINES, IA

ISSUE DATE:
08.18.2014
CDBG
SUBMITTAL

A2

PROJECT XXXXX

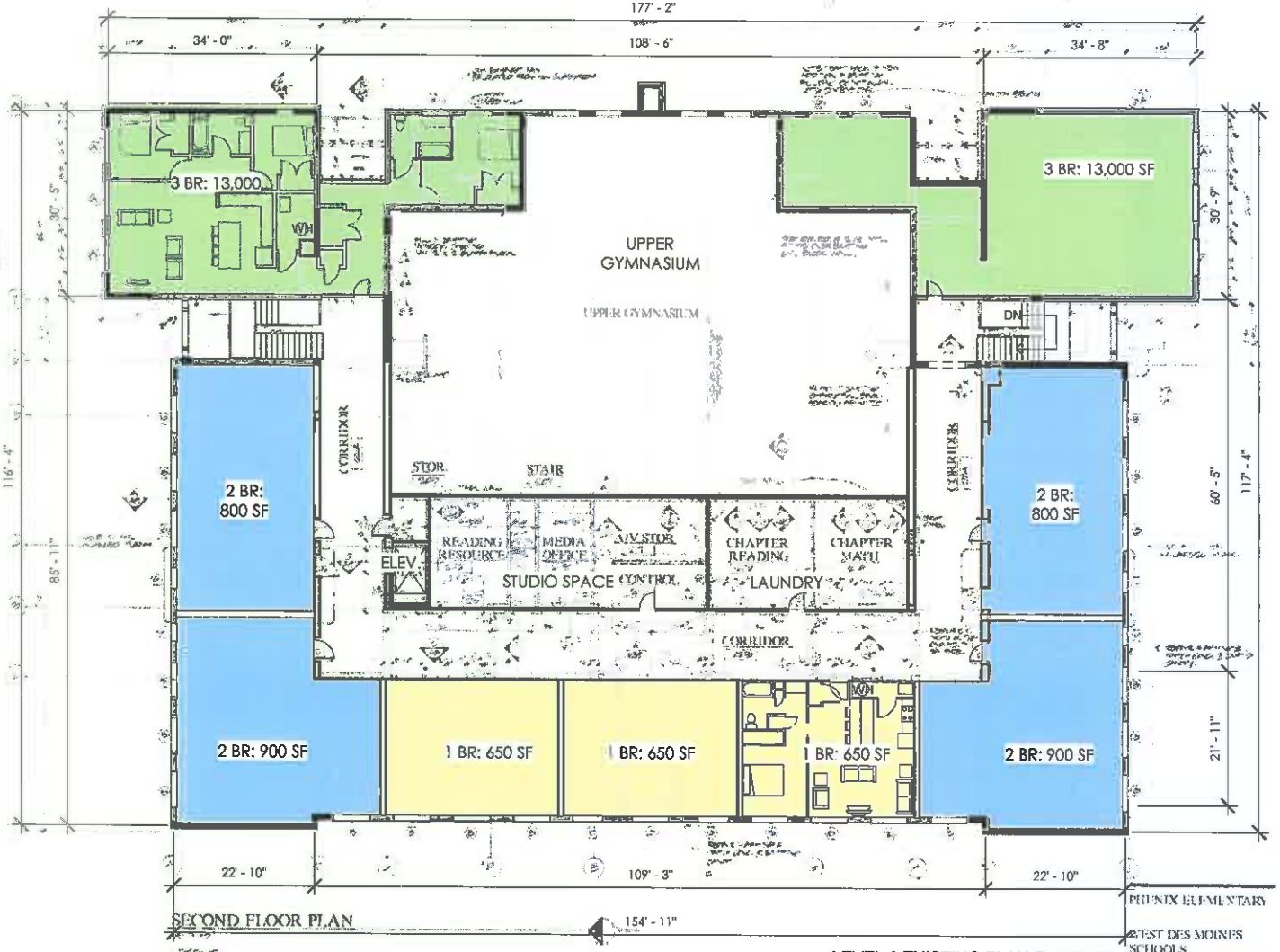

SECOND FLOOR PLAN

1 LEVEL 2 EXISTING PLAN OVERLAY
1/16" = 1'-0"

PHOENIX ELEMENTARY
WEST DES MOINES SCHOOLS

ASK STUDIO

PHENIX SCHOOL HOUSING
COMMUNITY HOUSING INITIATIVES, INC.

WEST DES MOINES, IA

ISSUE DATE:
08.18.2014
CDBG
SUBMITTAL

A 2.5

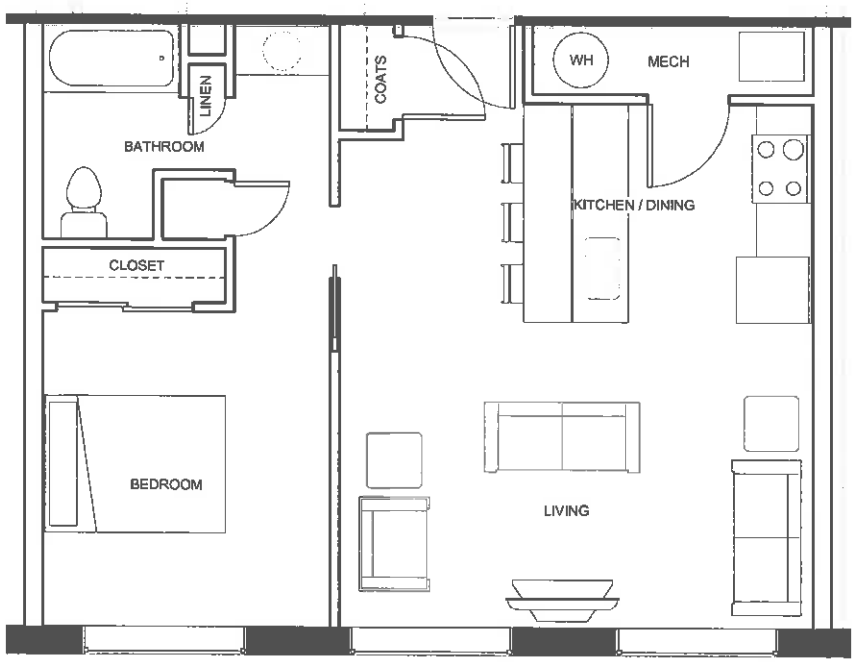

1 1 BEDROOM UNIT PLAN
1/4" = 1'-0"

650 SF

ASK STUDIO

PHENIX SCHOOL HOUSING
COMMUNITY HOUSING INITIATIVES, INC.

WEST DES MOINES, IA

ISSUE DATE:
08.18.2014
CDBG
SUBMITTAL

A3

PROJECT XXXXX

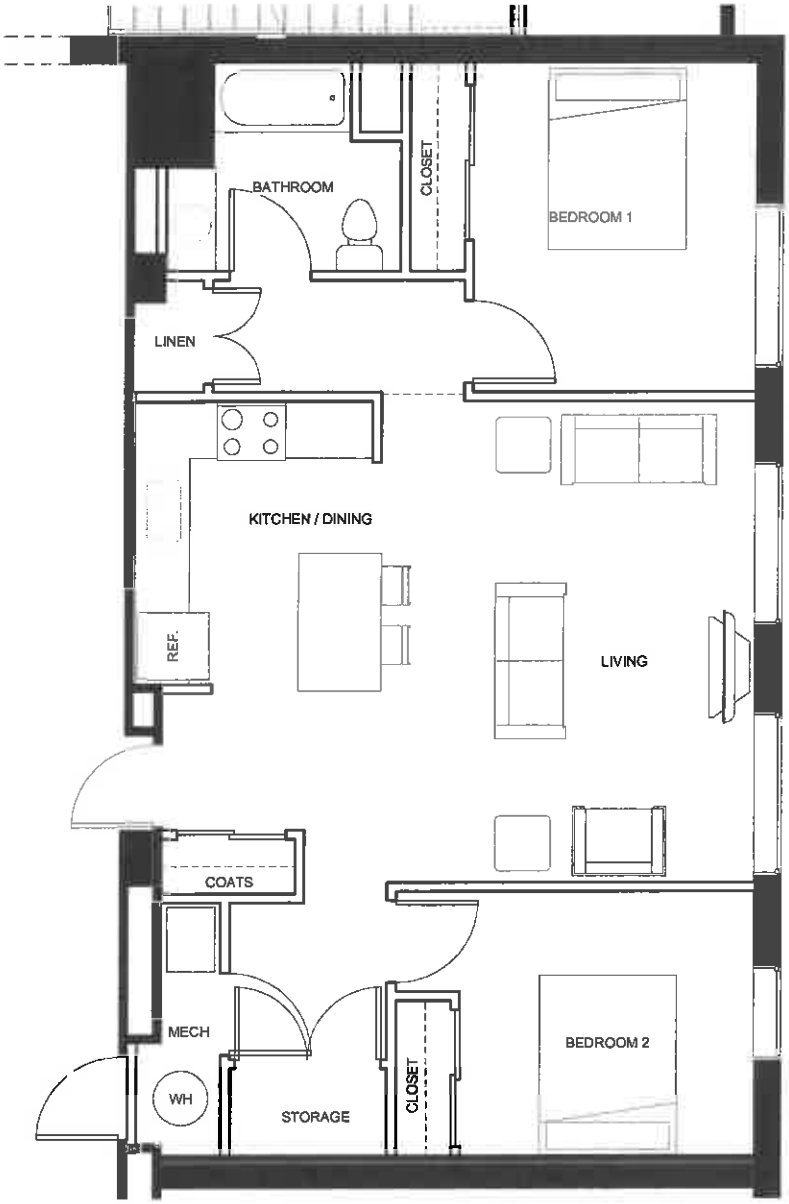

1 2 BEDROOM UNIT PLAN
1/4" = 1'-0"

875 SF

ARCHITECTS SCHIPPER KASTNER

ARCHITECTURE INTERIORS PLANNING

PHENIX SCHOOL HOUSING
COMMUNITY HOUSING INITIATIVES, INC.

WEST DES MOINES, IA

ISSUE DATE: 08.18.2014
CDBG SUBMITTAL

A4

ASK STUDIO

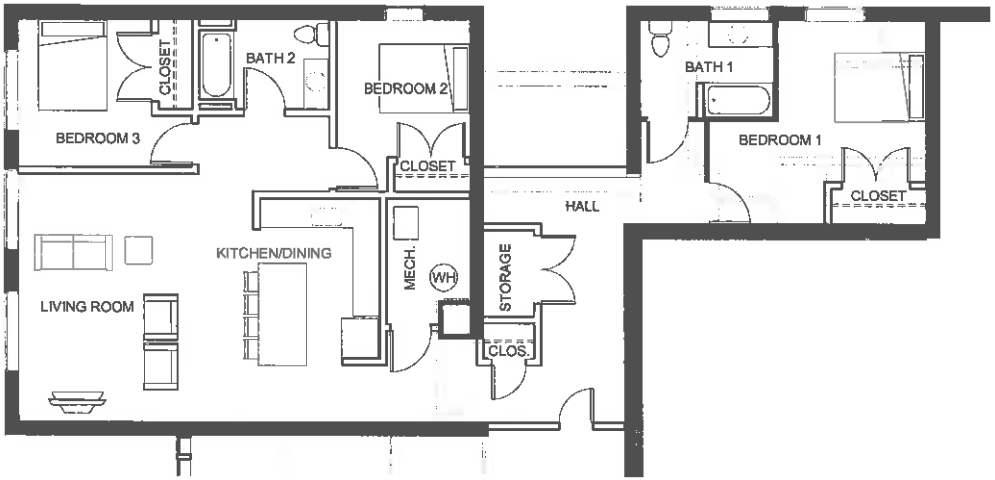

1 3 BEDROOM UNIT PLAN
1/8" = 1'-0"

1300 SF

ASK STUDIO

PHENIX SCHOOL HOUSING
COMMUNITY HOUSING INITIATIVES, INC.

WEST DES MOINES, IA

ISSUE DATE:
08.18.2014
CDBG
SUBMITTAL

A5

PROJECT XXXXX

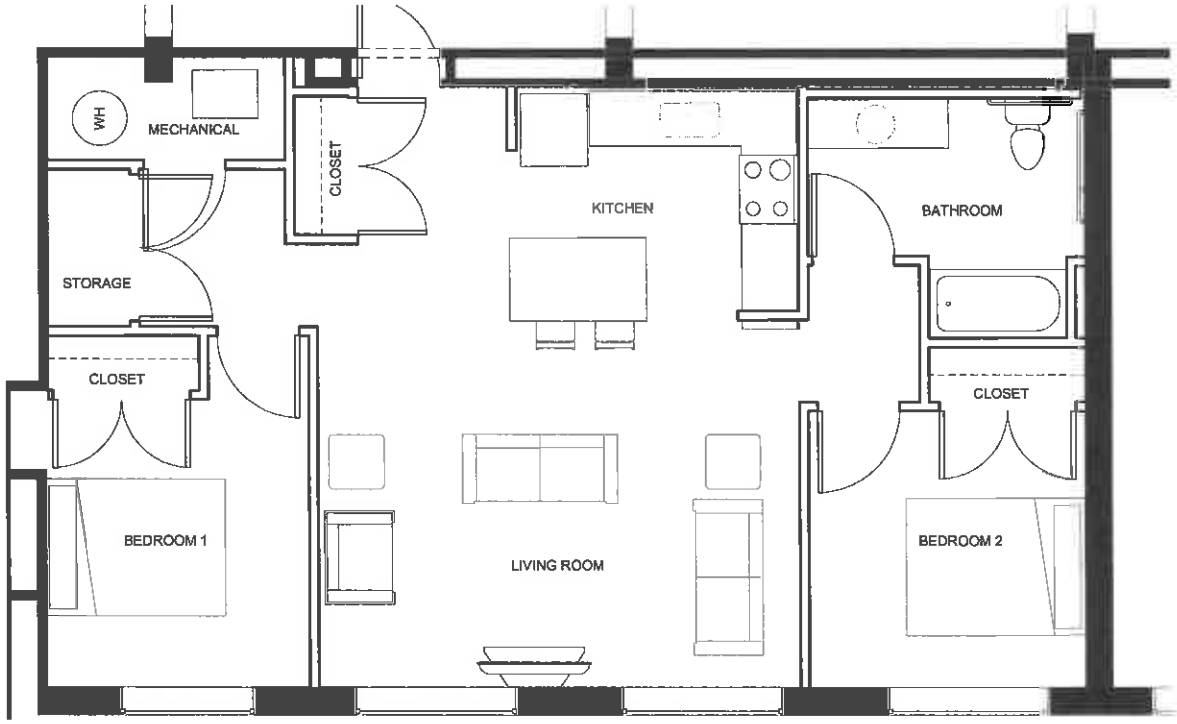

1 2 BEDROOM ACCESSIBLE UNIT
1/4" = 1'-0"

700 SF

ASK STUDIO

PHENIX SCHOOL HOUSING
COMMUNITY HOUSING INITIATIVES, INC.

WEST DES MOINES, IA

ISSUE DATE:
08.18.2014
CDBG
SUBMITTAL

A6

PROJECT XXXXX

WEST EXTERIOR - COURTESY OF GOOGLE EARTH

SOUTH EXTERIOR - COURTESY OF GOOGLE EARTH

EAST EXTERIOR - COURTESY OF GOOGLE EARTH

ASK STUDIO

PHENIX SCHOOL HOUSING
COMMUNITY HOUSING INITIATIVES, INC.

WEST DES MOINES, IA

ISSUE DATE:
08.18.2014
CD8G
SUBMITTAL

A7

PROJECT XXXXX