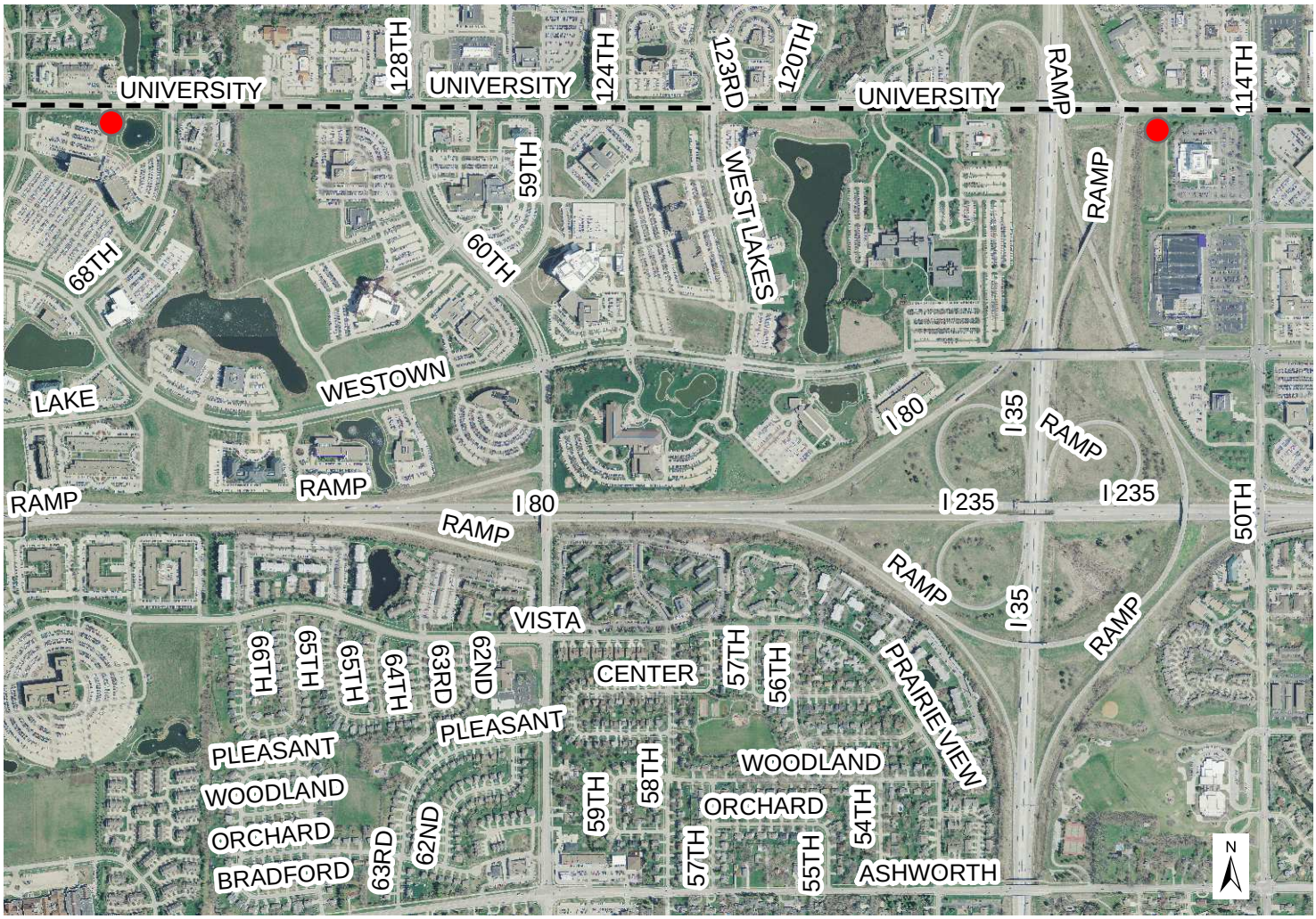

VICINITY MAP

LEGEND

PROJECT LOCATIONS

N

THE CITY OF WEST DES MOINES

DEPARTMENT OF PUBLIC WORKS
ENGINEERING DIVISION
560 S. 16TH STREET (515)222-3475
WEST DES MOINES, IOWA 50265
FAX NO. (515)222-3478

PROJECT:	**SHERATON & NORTH SLOPE LIFT STATION IMPROVEMENTS 0510-024-2014**
LOCATION:	**1820 50TH STREET** **6900 UNIVERSITY AVENUE**

DRAWN BY: REF	DATE: 03/21/2014	SHT. 1 OF 1